

# 2018-2019 Class Schedule

Monday						
(L)	1	2	3	4	4.5	5
AM						
12:00						
1:00						
2:00						
3:00						
4:00						4:00-5:00 Intermediate 3 Beginning Modern* PJ
5:00	4:15-5:15 Primary 3 Ballet* MS	4:15-5:00 Children's Ballet 2* MH	4:15-5:45 Advanced 1 Ballet JH	4:15-5:45 Advanced 2 Ballet JS	4:45-5:15 Adv 4/PPP Tap TBD	5:00-6:30 Accelerate 2 Ballet* PJ
6:00	5:15-7:15 Advanced 4/ PPP Ballet MS	5:00-6:30 Intermediate 3 Ballet MH	5:45-6:30 Advanced 1 Pre-Pointe JH	5:45-6:30 Advanced 2 Beg. Pointe JS	5:15-5:45 Children's Tap TBD	5:30-6:30 Adult Change It Up! Guest Teacher
7:00			6:30-7:30 Advanced 3 Contemporary* JS	6:30-7:45 Adult Beg Ballet JH	6:30-7:00 Intermediate Division Tap TBD	6:30-7:30 Advanced 1/2 Contemporary* PJ
8:00	7:30-9:00 Advanced 3 Ballet MS				7:30-8:00 Adv 1/2 Tap TBD	7:30-8:45 Advanced 4/ PPP Modern* PJ
9:00					8:00-8:45 Adult Tap TBD	

Tuesday						
(L)	1	2	3	4	4.5	5
AM						
12:00						
1:00						
2:00						
3:00						
4:00	4:00-5:45 Pre- Professional Program Ballet JWM	4:15-5:45 Advanced 3 Ballet* JMeng	4:15-5:45 Advanced 4 Ballet* MF	4:30-5:30 Intermediate 2 Jazz* PJ		4:00-5:30 Advanced 1/2 Ballet KS
5:00						
6:00	5:45-6:30 3/4/PPP Pointe JWM	5:45-7:15 Intermediate 2 Ballet JMeng	5:45-6:30 Men's 2* MF	6:30-7:45 Adult Int/Adv Ballet KS	6:30-7:45 Adult Beginning Ballet KJ	5:30-6:30 Advanced 1/2 Jazz* PJ
7:00	6:30-7:30 PPP Contemporary* JWM (temp)					6:30-7:45 Advanced 2/3 Modern* PJ
8:00	7:45-9:15 Studio Company Rehearsal Adv 2/3/4/PPP	7:45-9:15 Studio Company Rehearsal Adv 2/3/4/PPP				7:45-8:30 Adult Pre/Beg. Pointe KJ
9:00						

Wednesday						
(L)	1	2	3	4	4.5	5
AM						
12:00			12:00-1:00 Power Hour Adult Ballet KJ			
1:00						
2:00						
3:00						
4:00	4:00-5:30 Pre- Professional Program Ballet RM/AKA	4:15-5:30 Intermediate 1 Ballet* JS	4:00-5:30 Advanced 2 Ballet* MF	4:00-5:00 Primary 2 Ballet* TBD		4:30-5:30 Advanced 3/4 Jazz* CH
5:00				5:00-6:30 Advanced 1 Ballet TBD		5:30-6:30 Pre-Prof Program Jazz* CH
6:00	5:45-7:15 Advanced 3/4 Ballet RM/AKA	5:30-6:45 Adult Fundamentals Ballet JS	5:30-6:15 Adv. 2 Beg. Pte.* MF	5:45-6:45 Adult True Barre Bootcamp JWM		6:30-7:30 Advanced 1 Modern* CH
7:00		6:15-7:45 Intermediate 2 Ballet* MF	6:45-8:00 Adult Beg/Int Ballet JS			
8:00	7:30-9:00 Advanced 3/4/PPP Composition CH					
9:00						

# 2018-2019 Class Schedule

Thursday						
(L)	1	2	3	4	4.5	5
AM						
12:00			12:00-1:00 Adult Fundamentals KJ			
1:00						
2:00						
3:00	3:00-3:45 Ballet Exp. 5* HS					
4:00	4:00-5:45 Pre-Professional Program Ballet MF	4:15-5:30 Intermediate 1 Ballet EN	4:30-6:00 Accelerate 2 Ballet* CSH	4:30-5:30 Intermediate 3 Jazz* CH	4:00-4:30 Ballet Exp. 1* HS	4:00-5:30 Advanced 3/4 Ballet AKA
5:00		5:30-7:00 Intermediate 3 Ballet EN	6:00-7:15 Adult Beg/Int Ballet CSH	5:30-6:30 Beginning Jazz* CH	5:00-5:45 Ballet Exp. 3* HS	5:30-6:30 Advanced 3/4 Pas de Deux AKA
6:00	5:45-6:30 Pre-Prof Pointe MF			5:45-6:30 Advanced 1 Beginning Jazz* CH	5:45-6:30 Ballet Exp. 4* HS	5:30-7:00 Advanced 2/3 Ballet KS
7:00	6:30-7:30 Pre-Pro Pas de Deux* (with Adv. 4 men) MF	7:00-8:15 Accelerate 1 (Begins January 10) EN	7:15-8:30 Adult Jazz CH		6:30-7:00 BE Jazz CH	6:30-7:15 Adv. 3/4 Pointe AKA
8:00	7:30-9:00 Studio Company Rehearsal Adv 3/4/PPP			7:30-9:00 Studio Company Rehearsal Adv 3/4/PPP		
9:00						

Friday						
(L)	1	2	3	4	4.5	5
AM						
12:00			12:00-1:00 Power Hour Adult Ballet JWM	10:00-10:45 Children's Ballet 1/2* AA		
1:00						
2:00						
3:00						
4:00	4:15-5:45 Adv. 4/Pre-Professional Program (PPP) Ballet JH	4:15-5:30 Intermediate 1 Ballet AKA	4:00-5:30 Intermediate 3 Ballet* JWM	4:15-5:30 Accelerate Boys Ballet* DW (Nov)		4:00-5:30 Advanced 2 Ballet CSH
5:00		5:30-6:30 Primary 3 Ballet* AKA	5:30-7:00 Advanced 1 Ballet* JWM	5:30-6:30 Boys 2* DW (Nov)	5:45-6:30 Adult Just Barrel! CSH	
6:00	5:45-6:45 Advanced 4 Contemporary* JH					
7:00	6:45-7:45 PPP Variations & Coaching (en pointe) JH	7:00-7:45 Adv. 3/4 Pte AKA	7:00-7:45 Adv. 1 Pre-Pte JWM	7:00-7:45 Men's 1* DW (Nov)		7:00-7:45 Adv. 2 Beg. Pointe* KS
8:00						
9:00						

PPP Dancers may cross-train in the Pilates Studio from 5:45-6:45pm.

Saturday						
(L)	1	2	3	4	4.5	5
AM						
8:30	8:30 Adult Bdy Prep JWM					
9:00	9:00-10:15 Adult Int/Adv Ballet JWM	9:00-10:15 Adult Fundamentals Ballet MF	9:00-10:15 Adult Beginning Ballet KS	9:00-10:00 Primary 1 Ballet* (Spring Only) KJ	9:00-9:45 Children's Ballet 2* TR	9:00-10:00 Primary 2 Ballet* CSH
10:00				10:15-11:00 Children's Ballet 1* (Spring Only) KJ	9:45-10:15 Children's Tap TR	10:00-10:45 Dance With Me CSH
11:00	10:30-11:15 Adult Beg/Int Pte JWM	10:30-11:15 Adult Pre-Pointe MF	10:30-11:15 Adult Beg Pointe KS		10:15-10:45 Primary Tap TR	
12:00	11:15-1:30 Advanced 3/4/PPP Ballet en pointe JWM			11:15-12:15 Primary 3 Ballet TR		11:15-1:15 Advanced 1/2 Ballet MF
1:00						
2:00	2:00-7:00 Nutcracker/Studio Company rehearsals		2:00-7:00 Nutcracker/Studio Company rehearsals			2:00-7:00 Nutcracker/Studio Company rehearsals
PM						

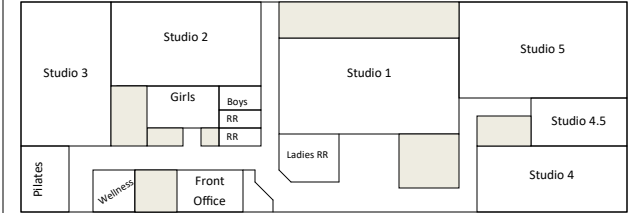

Faculty Key	
AKA	Ashley Kohl Adler
MF	Melissa French
CSH	Carly Hambridge
CH	Chris Harris
JH	Jennifer Howard
MH	Melissa Heslep
KJ	Karin Johnson
PJ	Page Jenkins
IJ	Irene Joyce
JWM	Julia Wilkinson Manley
JM	Julia Meng
RM	Roberto Muñoz
EN	Elizabeth Nesbitt
TR	Tessa Rehbein
JS	Jamie Schuler
KS	Karen Shanley
MS	Morgan Sicklick
HS	Heather Sutton

### Adult Classes

**Gala:** All classes marked with an \* will perform as part of either our Children's Ballet Gala Celebration, Ballet Expressions Gala, or Conservatory Gala. Details regarding this opportunity are distributed in January of each school year.